

**RESOLUTION 67-23**

**A RESOLUTION OF THE BOARD OF COMMISSIONERS OF THE CITY OF FAIRVIEW, TENNESSEE, AUTHORIZING PIEDMONT NATURAL GAS COMPANY TO PERFORM OPEN-CUT EXCAVATION ALONG NORTHWEST HIGHWAY**

**WHEREAS**, Piedmont Natural Gas provides natural gas service to the City of Fairview;  
and

**WHEREAS**, Piedmont Natural Gas has requested to install a gas main to serve properties within the area of Northwest Highway; and

**WHEREAS**, the Board of Commissioners may grant authorization for Piedmont Natural Gas Company to utilize an open-cut excavation within the right-of-way and within the edges of pavement; and

**WHEREAS**, the location documents are attached as EXHIBIT A.

**NOW, THEREFORE, IT IS HEREBY RESOLVED** the Mayor and Board of Commissioners of the City of Fairview, Tennessee, do hereby authorize Piedmont Natural Gas to perform open-cut excavation along Northwest Highway beginning at the intersection of Donald Wilson Drive and ending at the intersection of Northwest Highway and Dice Lampley Road.

Passed and adopted this the **2<sup>nd</sup>** day of **November, 2023**.

\_\_\_\_\_  
Lisa Anderson, Mayor

ATTEST:

\_\_\_\_\_  
Rachel Jones, City Recorder

LEGAL FORM APPROVED:

\_\_\_\_\_  
Patrick M. Carter, City Attorney

# Piedmont Natural Gas

## Nashville Resource Center

PROPOSAL  
DATE: 11/03/21

Proj #: 41791430

Drawing By: H. Abdelghafar

Crew Leader ID#:

Map Grid: 172323C

Estimate #:

Prepared By: V. Cordell

Welder/Fuser ID#:

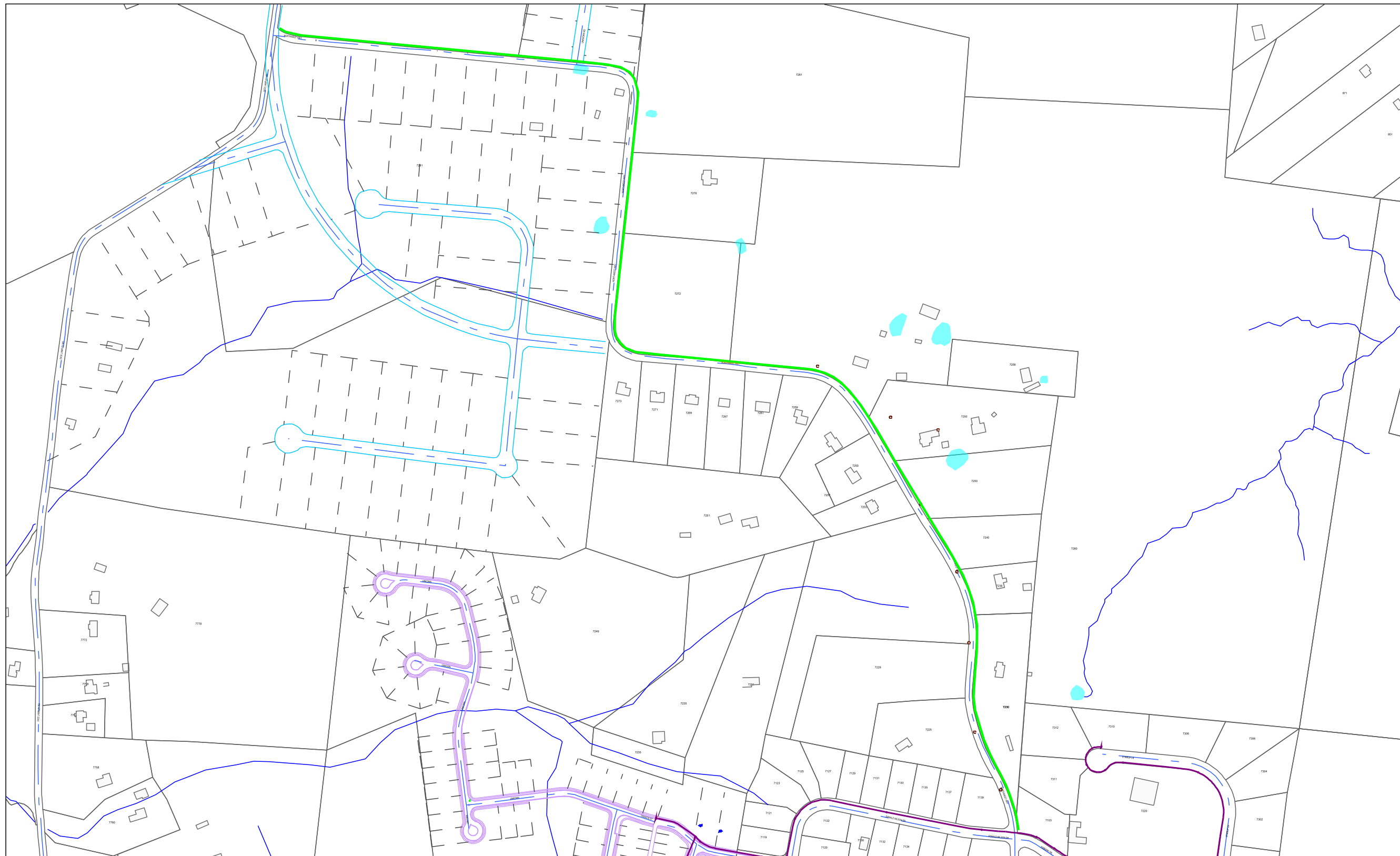

- ### Legend
- Main, Existing Dist Pressure Route
  - Main, Existing High High Pressure Route
  - Main, Proposed Dist Pressure Route
  - Service, Existing High High Pressure Route - Unknown
  - High Volume Tee, Existing Location
  - Valve, Existing Location - Open
  - Cap, Existing Location
  - Coupling, Existing Location
  - Tee, Existing Location
  - Tee, Proposed Location
  - Service Riser, Existing Location
  - Locate Marker, Existing Location - Tracer Wire Ends

### Woodwick Cove Fairview

Proposed Install 5,519' of 4" MDPE Main

Fairview, Williamson County, TN



1"=417'

Piedmont Natural Gas' gas facility maps are at all times to be considered confidential and proprietary (OM-1095). This map is current only through the latest revised date stated thereon. This map should under no circumstances be relied upon by anyone digging or drilling underground, and any such person should not undertake any digging or drilling until they have had all underground utility facilities in the immediate area located by calling 811. To ensure there is no inappropriate disclosure, this map cannot be shared with third parties absent Piedmont Natural Gas' express written consent. All previously dated copies of this map must be destroyed in accordance with Records and Information Management (RIM) Policy 1001 or returned to Piedmont Natural Gas.

# Piedmont Natural Gas

## Nashville Resource Center

PROPOSAL  
DATE: 11/03/21

Proj #: 41791430

Drawing By: H. Abdelghafar

Crew Leader ID#:

Map Grid: 172323C

Estimate #:

Prepared By: V. Cordell

Welder/Fuser ID#:

### Legend

- Main.Existing Dist Pressure Route
- Main.Proposed Dist Pressure Route
- Valve.Existing Location - Open
- Cap.Existing Location
- Coupling.Existing Location



0feet 100feet 200feet



1":100'

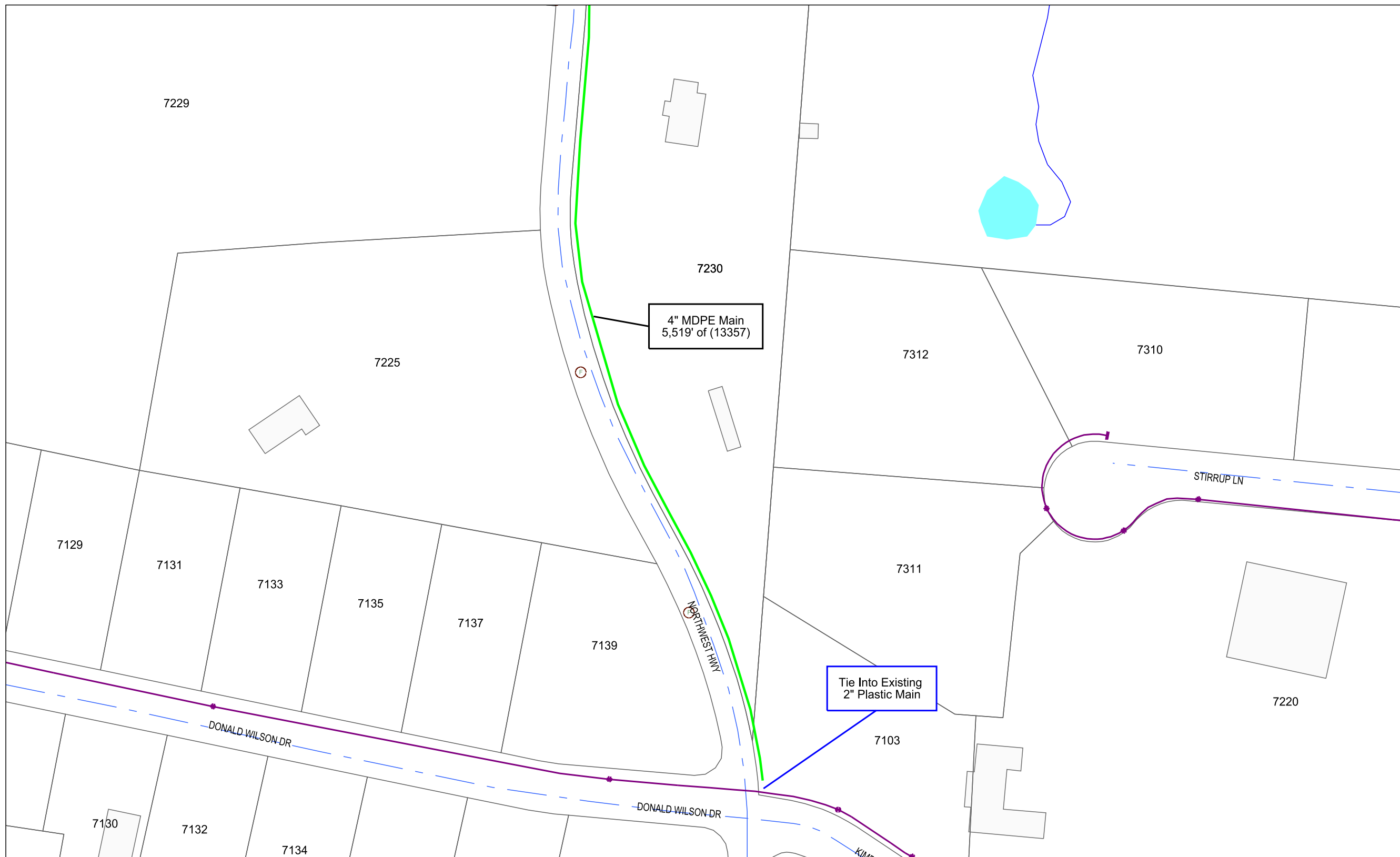

### Woodwick Cove Fairview

Proposed Install 5,519' of 4" MDPE Main

Fairview, Williamson County, TN

Piedmont Natural Gas' gas facility maps are at all times to be considered confidential and proprietary (OM-1095). This map is current only through the latest revised date stated thereon. This map should under no circumstances be relied upon by anyone digging or drilling underground, and any such person should not undertake any digging or drilling until they have had all underground utility facilities in the immediate area located by calling 811. To ensure there is no inappropriate disclosure, this map cannot be shared with third parties absent Piedmont Natural Gas' express written consent. All previously dated copies of this map must be destroyed in accordance with Records and Information Management (RIM) Policy 1001 or returned to Piedmont Natural Gas.

# Piedmont Natural Gas

## Nashville Resource Center

PROPOSAL  
DATE: 11/03/21

Proj #: 41791430  
Drawing By: H. Abdelghafar  
Crew Leader ID#:  
Map Grid: 172323C

Estimate #:

Prepared By: V. Cordell

Welder/Fuser ID#:

### Legend

- Main.Existing Dist Pressure Route
- Main.Proposed Dist Pressure Route



0feet      100feet      200feet



1":100'

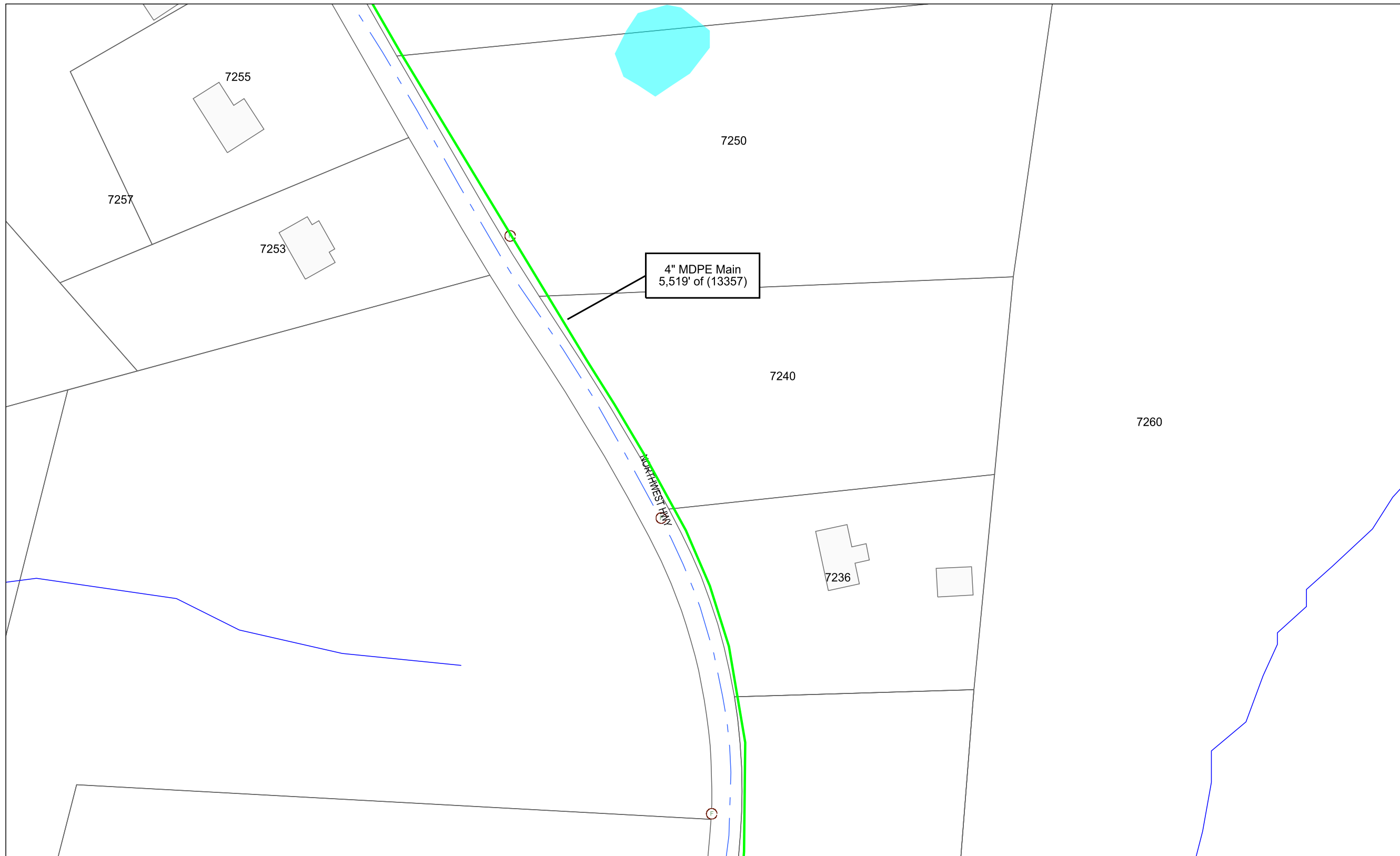

### Woodwick Cove Fairview

Proposed Install 5,519' of 4" MDPE Main

Fairview, Williamson County, TN

Piedmont Natural Gas' gas facility maps are at all times to be considered confidential and proprietary (OM-1095). This map is current only through the latest revised date stated thereon. This map should not be relied upon by anyone digging or drilling underground, and any such person should not undertake any digging or drilling until they have had all underground utility facilities in the immediate area located by calling 811. To ensure there is no inappropriate disclosure, this map cannot be shared with third parties absent Piedmont Natural Gas' express written consent. All previously dated copies of this map must be destroyed in accordance with Records and Information Management (RIM) Policy 1001 or returned to Piedmont Natural Gas.

# Piedmont Natural Gas

## Nashville Resource Center

PROPOSAL  
DATE: 11/03/21

Proj #: 41791430

Drawing By: H. Abdelghafar

Crew Leader ID#:

Map Grid: 172323C

Estimate #:

Prepared By: V. Cordell

Welder/Fuser ID#:



### Legend

- Main.Existing Dist Pressure Route
- Main.Existing High High Pressure Route
- Main.Proposed Dist Pressure Route

### Woodwick Cove Fairview

Proposed Install 5,519' of 4" MDPE Main

Fairview, Williamson County, TN

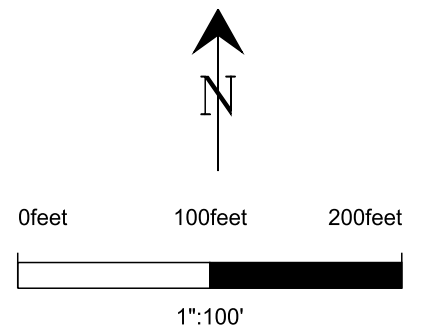

Piedmont Natural Gas' gas facility maps are at all times to be considered confidential and proprietary (OM-1095). This map is current only through the latest revised date stated thereon. This map should under no circumstances be relied upon by anyone digging or drilling underground, and any such person should not undertake any digging or drilling until they have had all underground utility facilities in the immediate area located by calling 811. To ensure there is no inappropriate disclosure, this map cannot be shared with third parties absent Piedmont Natural Gas' express written consent. All previously dated copies of this map must be destroyed in accordance with Records and Information Management (RIM) Policy 1001 or returned to Piedmont Natural Gas.

# Piedmont Natural Gas

## Nashville Resource Center

PROPOSAL DATE: 11/03/21

Proj #: 41791430

Drawing By: H. Abdelghafar

Crew Leader ID#:

Map Grid: 172323C

Estimate #:

Prepared By: V. Cordell

Welder/Fuser ID#:

### Legend

- Main.Existing Dist Pressure Route
- Main.Proposed Dist Pressure Route

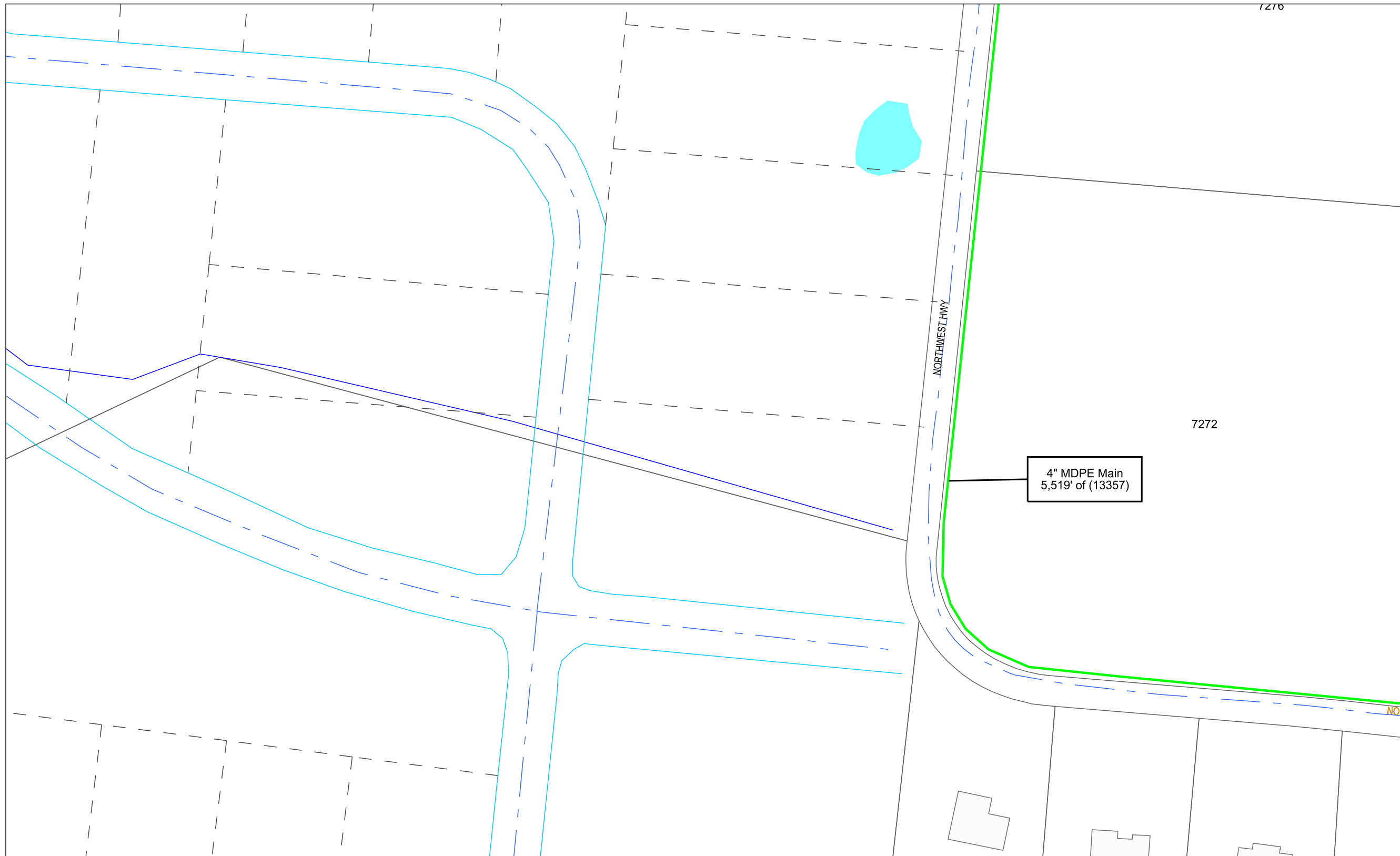

### Woodwick Cove Fairview

Proposed Install 5,519' of 4" MDPE Main

Fairview, Williamson County, TN

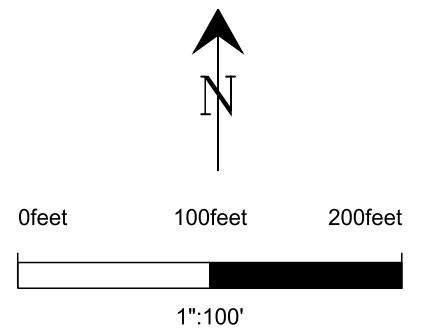

Piedmont Natural Gas' gas facility maps are at all times to be considered confidential and proprietary (OM-1095). This map is current only through the latest revised date stated thereon. This map should under no circumstances be relied upon by anyone digging or drilling underground, and any such person should not undertake any digging or drilling until they have had all underground utility facilities in the immediate area located by calling 811. To ensure there is no inappropriate disclosure, this map cannot be shared with third parties absent Piedmont Natural Gas' express written consent. All previously dated copies of this map must be destroyed in accordance with Records and Information Management (RIM) Policy 1001 or returned to Piedmont Natural Gas.

# Piedmont Natural Gas

## Nashville Resource Center

PROPOSAL DATE: 11/03/21

Proj #: 41791430

Drawing By: H. Abdelghafar

Crew Leader ID#:

Map Grid: 172323C

Estimate #:

Prepared By: V. Cordell

Welder/Fuser ID#:

### Legend

- Main.Existing Dist Pressure Route
- Main.Proposed Dist Pressure Route

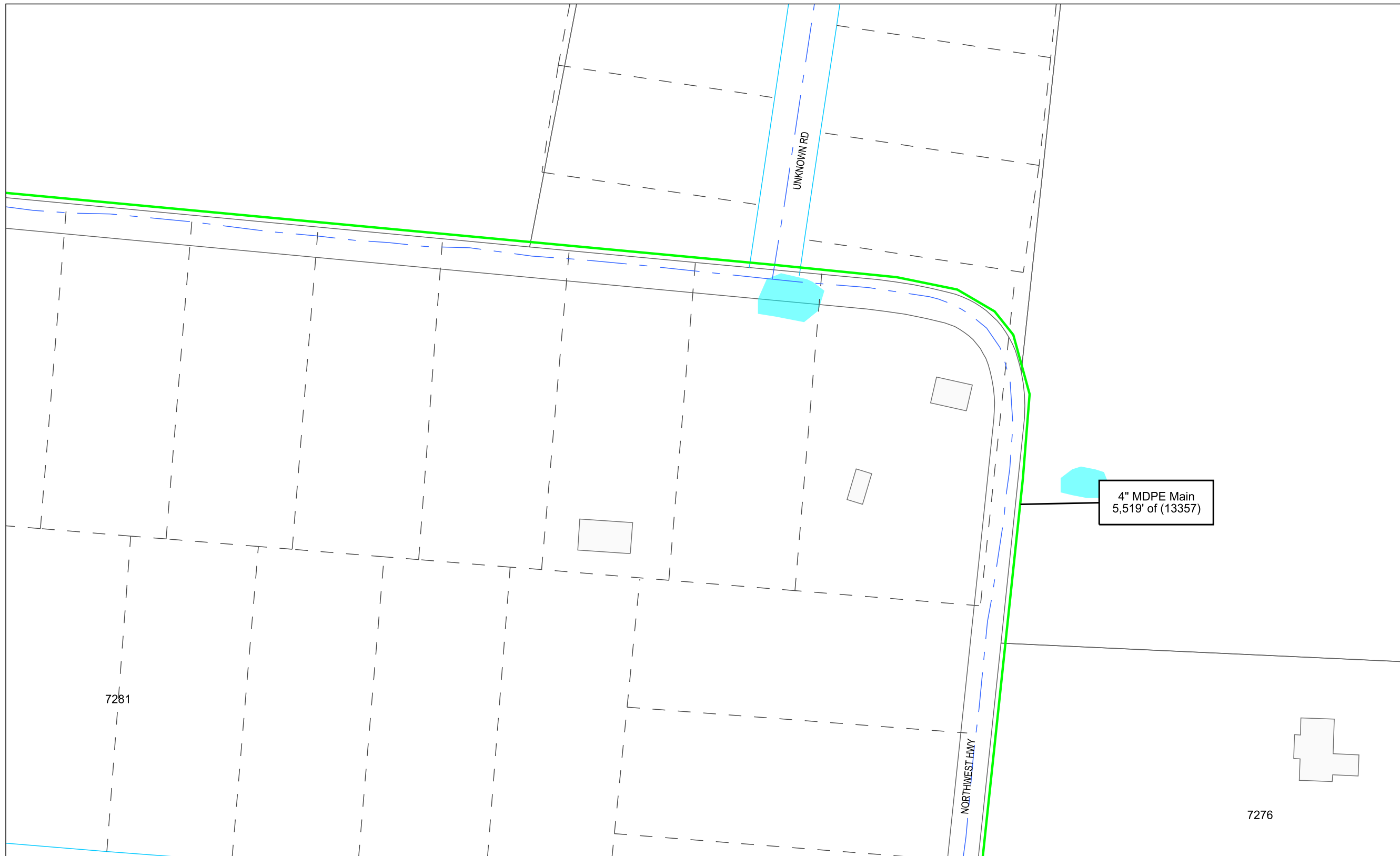

### Woodwick Cove Fairview

Proposed Install 5,519' of 4" MDPE Main

Fairview, Williamson County, TN

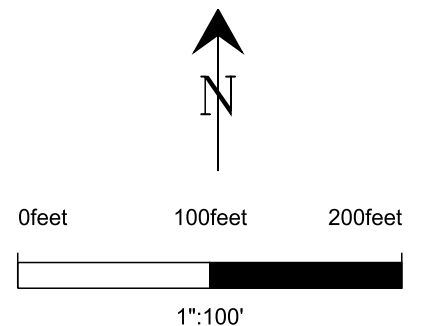

Piedmont Natural Gas' gas facility maps are at all times to be considered confidential and proprietary (OM-1095). This map is current only through the latest revised date stated thereon. This map should under no circumstances be relied upon by anyone digging or drilling underground, and any such person should not undertake any digging or drilling until they have had all underground utility facilities in the immediate area located by calling 811. To ensure there is no inappropriate disclosure, this map cannot be shared with third parties absent Piedmont Natural Gas' express written consent. All previously dated copies of this map must be destroyed in accordance with Records and Information Management (RIM) Policy 1001 or returned to Piedmont Natural Gas.

# Piedmont Natural Gas

## Nashville Resource Center

PROPOSAL  
DATE: 11/03/21

Proj #: 41791430

Drawing By: H. Abdelghafar

Crew Leader ID#:

Map Grid: 172323C

Estimate #:

Prepared By: V. Cordell

Welder/Fuser ID#:

### Legend

- Main.Existing Dist Pressure Route
- Main.Proposed Dist Pressure Route



0feet 100feet 200feet



1":100'

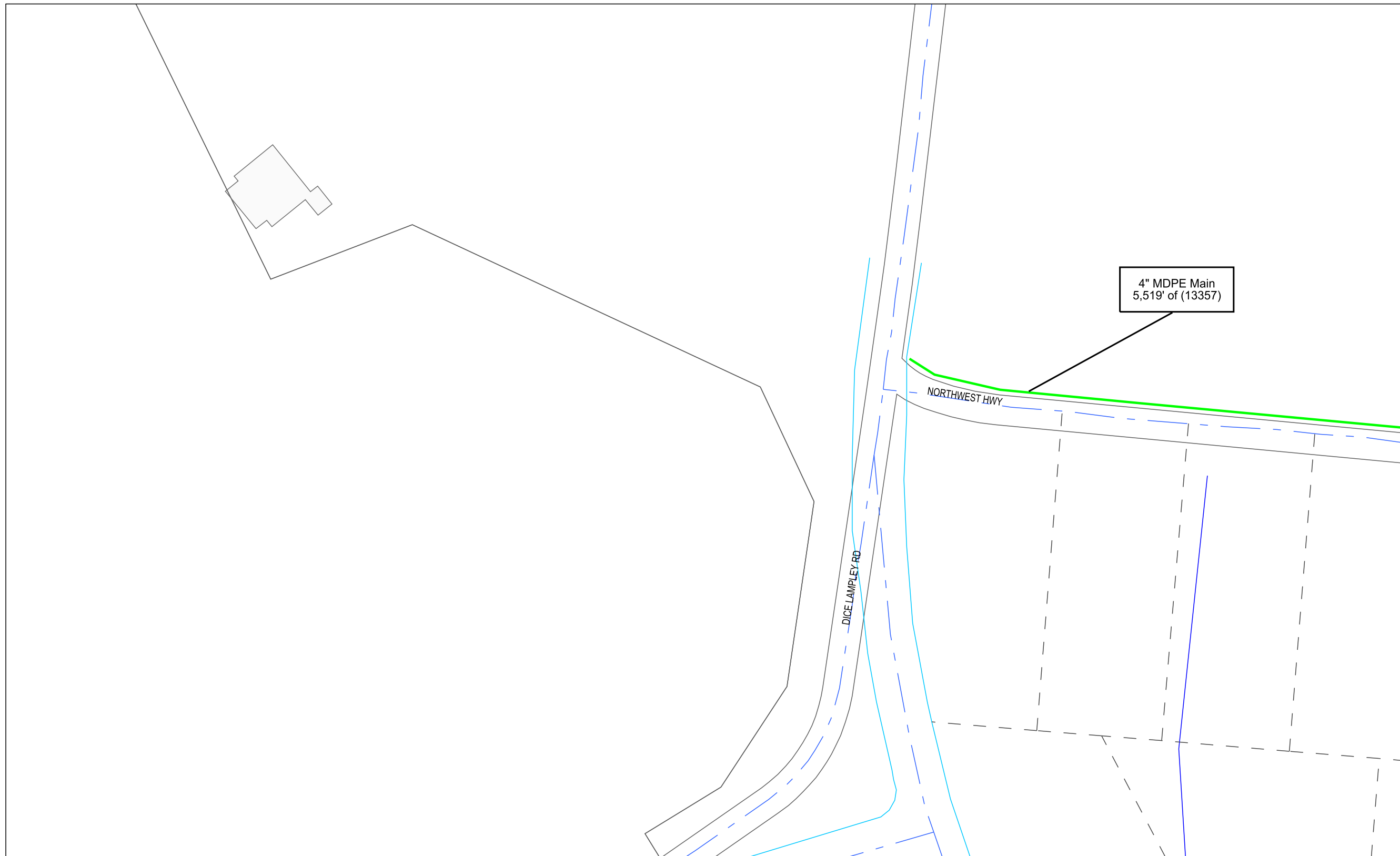

### Woodwick Cove Fairview

Proposed Install 5,519' of 4" MDPE Main

Fairview, Williamson County, TN

Piedmont Natural Gas' gas facility maps are at all times to be considered confidential and proprietary (OM-1095). This map is current only through the latest revised date stated thereon. This map should under no circumstances be relied upon by anyone digging or drilling underground, and any such person should not undertake any digging or drilling until they have had all underground utility facilities in the immediate area located by calling 811. To ensure there is no inappropriate disclosure, this map cannot be shared with third parties absent Piedmont Natural Gas' express written consent. All previously dated copies of this map must be destroyed in accordance with Records and Information Management (RIM) Policy 1001 or returned to Piedmont Natural Gas.



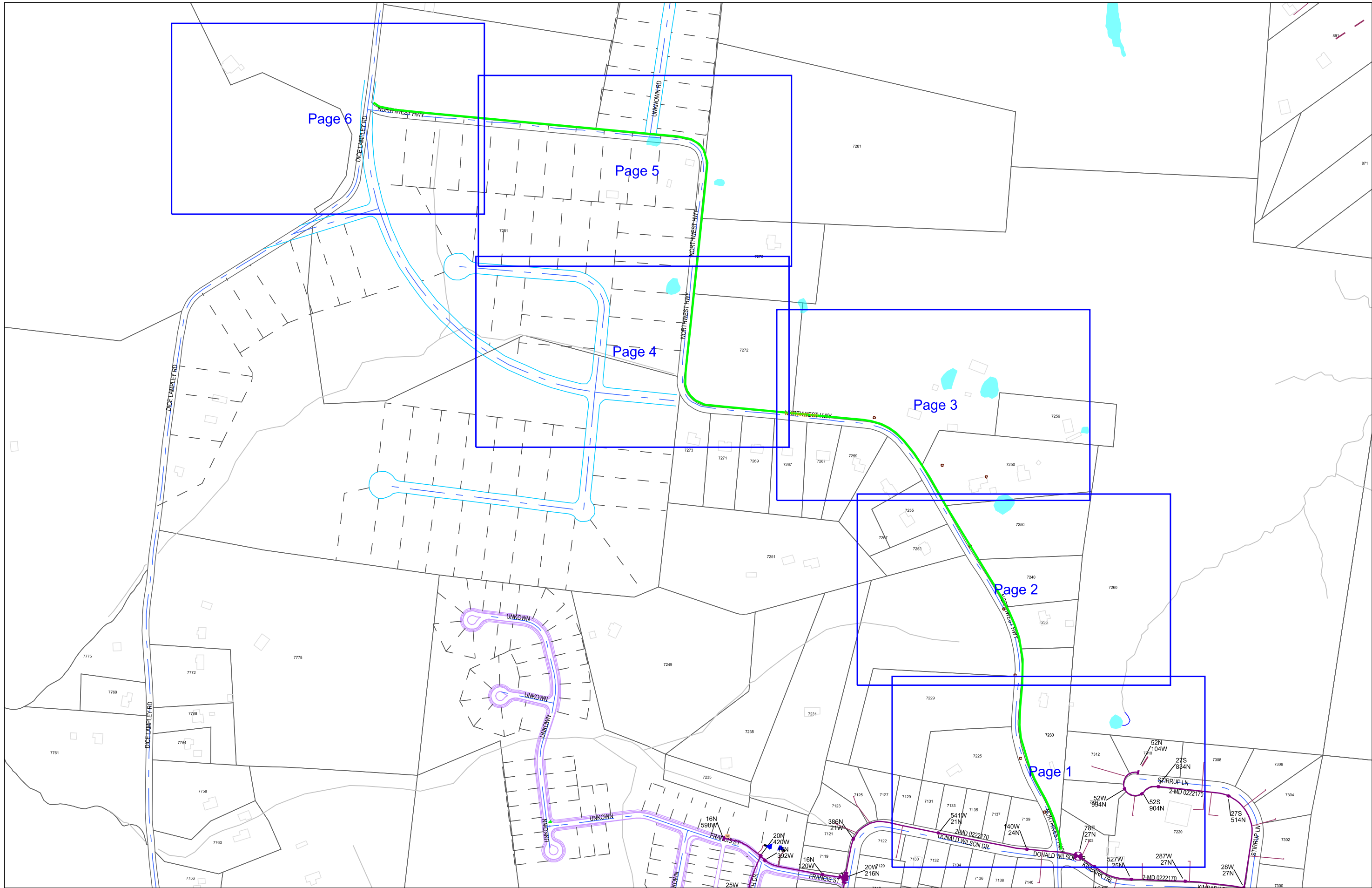

Page 6

Page 5

Page 4

Page 3

Page 2

Page 1

DICE LAMBLEY RD

DICE LAMBLEY RD

UNKNOWN

NORTHWEST HWY

NORTHWEST HWY

NORTHWEST HWY

UNKNOWN

UNKNOWN

UNKNOWN

UNKNOWN

FRANCIS ST

FRANCIS ST

DONALD WILSON DR

DONALD WILSON DR

STARRUP LN

STARRUP LN

7775

7772

7778

7769

7768

7764

7761

7758

7760

7756

7281

7281

7281

7286

7272

7273

7271

7269

7267

7261

7259

7250

7255

7227

7253

7280

7240

7260

7236

7249

7235

7235

7235

7123

7127

7129

7131

7133

7135

7137

7139

7141

7143

7145

7147

7149

7151

7153

7155

7157

7159

7161

7163

7165

7312

7308

7304

7300

7304

7304

7304

7304

7304

7304

7304

7304

7304

7304

7304

7304

52W 7994N

27S 834N

52S 904N

27S 514N

785 27N

783 27N

527W 25N

287W 27N

28W 27N

2-MD 0222170

2-MD 0222170

2-MD 0222170

2-MD 0222170

2-MD 0222170

2-MD 0222170

20N 420W

16N 598W

386N 21W

541W 21N

140W 24N

20W 216N

527W 25N

287W 27N

28W 27N

25W

FRANCIS ST

DONALD WILSON DR

DONALD WILSON DR

STARRUP LN

STARRUP LN

STARRUP LN

STARRUP LN